

Respondent Name
Jani Hitchens
Complainant Name
Robert Parker
Complaint Description
<p>Robert Parker (Wed, 14 Oct 2020 at 5:46 PM)</p> <ul style="list-style-type: none"> - Hitchens Facebook campaign post from classroom with statement saying she is in the classroom. - Campaign photo that appears to be taken from one of the school labs or classrooms. - Shares from Dana Coggon, government employee and 1 other of candidate campaign post from classroom.
What impact does the alleged violation(s) have on the public?
<p>Alleged Abuse of taxpayer facilities for campaign purposes Alleged Abuse of taxpayer equipment for campaign purposes Alleged Abuse of taxpayer funded paid work time for campaign purposes</p>
List of attached evidence or contact information where evidence may be found
https://www.facebook.com/electJaniHitchen/photos/a.155950085913128/201157484725721
List of potential witnesses with contact information to reach them
<p>Dana Coggon, WSU/Kitsap County Noxious Weed Coordinator Kitsap1: 360-337-5777 • dcoggon@co.kitsap.wa.us (shared post)</p> <p>Facebook.com</p>
Certification (Complainant)
I certify (or declare) under penalty of perjury under the laws of the State of Washington that information provided with this complaint is true and correct to the best of my knowledge and belief.



Dana Coggon

October 9 at 6:59 AM · 🌐



Elect Jani Hitchen is in Graham, Washington.

October 9 at 6:43 AM · 🌐

Sitting in an empty classroom preparing to connect and engage with students over Zoom. As a full time educator and employee I can see why it is so difficult for... [See More](#)



Elect Jani Hitchen

Contact Us

Like

Message



5

56 Views · 2 days ago

Page Transparency

See All

Facebook is showing information to help you better understand the purpose of a Page. See actions taken by the people who manage and post content.



Page created - December 21, 2019

Related Pages



Larry Seaquist for Pierce ...
Gregory Dean Lemke likes this
Political Candidate

Like



Sarah Rumbaugh for Pier...
Gregory Allen likes this
Political Candidate

Like



Elect Yanah G Cook
Johanna Baxter likes this
Politician

Like

Add Your Business to Facebook

Showcase your work, create ads and connect with customers or supporters.

Create Page



Elect Jani Hitchen is in Graham, Washington.

October 9 at 6:43 AM · 🌐



Sitting in an empty classroom preparing to connect and engage with students over Zoom. As a full time educator and employee I can see why it is so difficult for working people to run for office. It is important to make sure different voices are part of our leadership at all levels.
#unionstrong #electjani #flipiercecountyblue

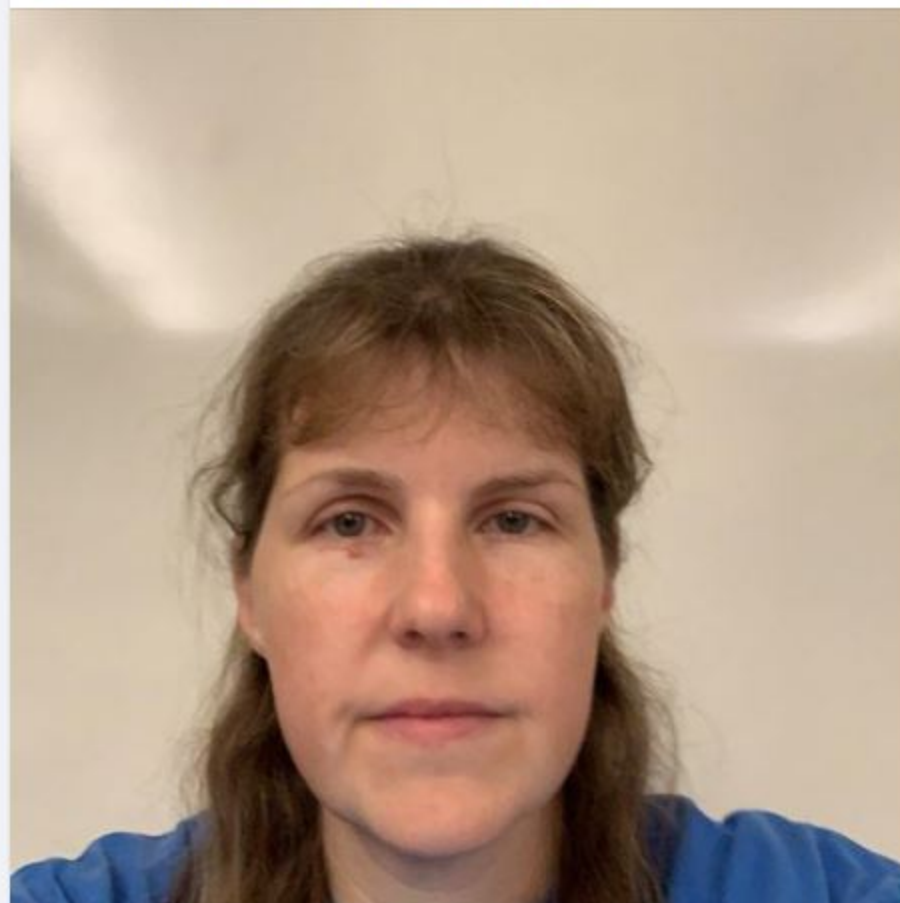

👍❤️😄 22

2 Shares



Elect Jani Hitchen
March 24 · 🌐



👍❤️ 15

2 Shares

👍 Like 💬 Comment ➦ Share 🌐



Write a comment... 😊 📷 📧 🗨️



People Who Shared This



Michelle Reagan

October 9 at 6:36 PM · 🌐



[Show Attachment](#)



Like



Share



Dana Coggon

October 9 at 6:59 AM · 🌐



[Show Attachment](#)



2



Like



Share

Some posts may not appear here because of their privacy settings